



Tee Off
To The
Good Life

P R E S T I G E
AUGUSTA
GOLF VILLAGE



The name says it all. Titled after one of golf's most famous shrines, Prestige Augusta is the answer to every golfer's dream.

A spanking nine hole course, a swank and fully equipped clubhouse, every amenity your lifestyle merits and a luxury home amidst all this. What could be better than that? Well, the location for one. Prestige Augusta is located in the pristine environs of Horamavu. Eminently accessible from the city centre and comfortably tucked away in a world of its own.

Go ahead. Discover your new home on the green.

Come home to Prestige Augusta.



MASTER PLAN



LEGEND :

1. ENTRY / EXIT
2. GREEN PARK
3. 9 HOLE GOLF COURSE
4. CLUB
5. VILLA ALDEN - 90 nos
6. VILLA BRISTOL - 77 nos
7. VILLA CARDEN - 293 nos
8. POOL
9. UTILITIES/ SERVICES
10. VISITOR'S PARKING

AERIAL VIEW



Artist's Impression

AERIAL VIEW



Artist's Impression

ARRIVAL PLAZA



Artist's Impression

NUMBERING PLAN

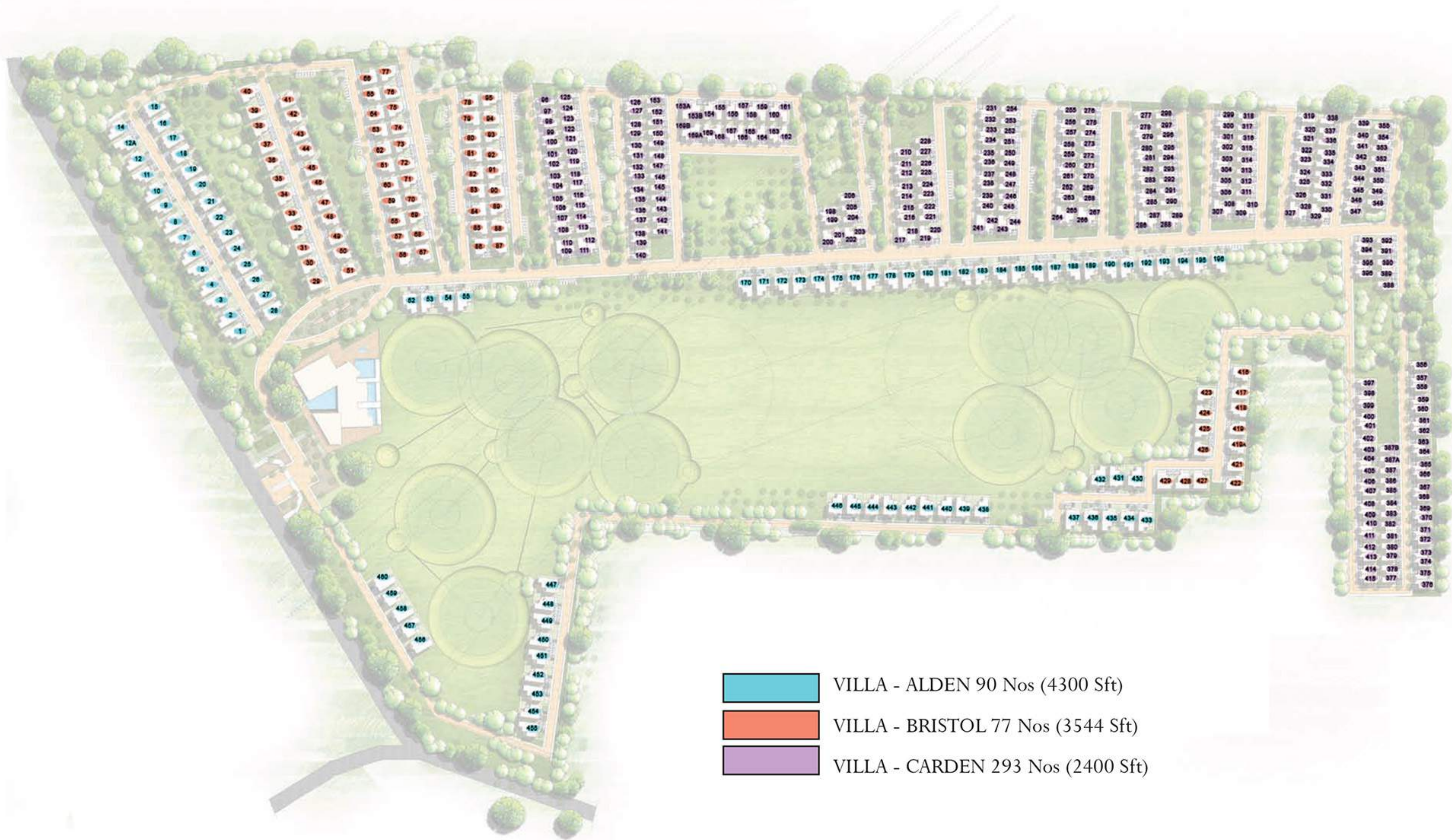

VILLA ALDEN



Artist's Impression

KEY PLAN : VILLA ALDEN



TOTAL Nos - 460

VILLA - ALDEN - 90 Nos

 A1 - 67 Nos

 A2 - 23 Nos

VILLA ALDEN - NIGHT VIEW



Artist's Impression

VILLA ALDEN : A1 GROUND FLOOR

UNIT AREA - 4300 SFT



VILLA ALDEN : A2 - GROUND FLOOR
UNIT AREA - 4300 SFT



VILLA ALDEN : A1 & A2 - FIRST FLOOR



VILLA ALDEN : A1 & A2 - TERRACE FLOOR



STREET VIEW



Artist's Impression



LIVING / DINING



Artist's Impression

BEDROOM



Artist's Impression

VILLA BRISTOL



Artist's Impression

KEY PLAN - VILLA BRISTOL

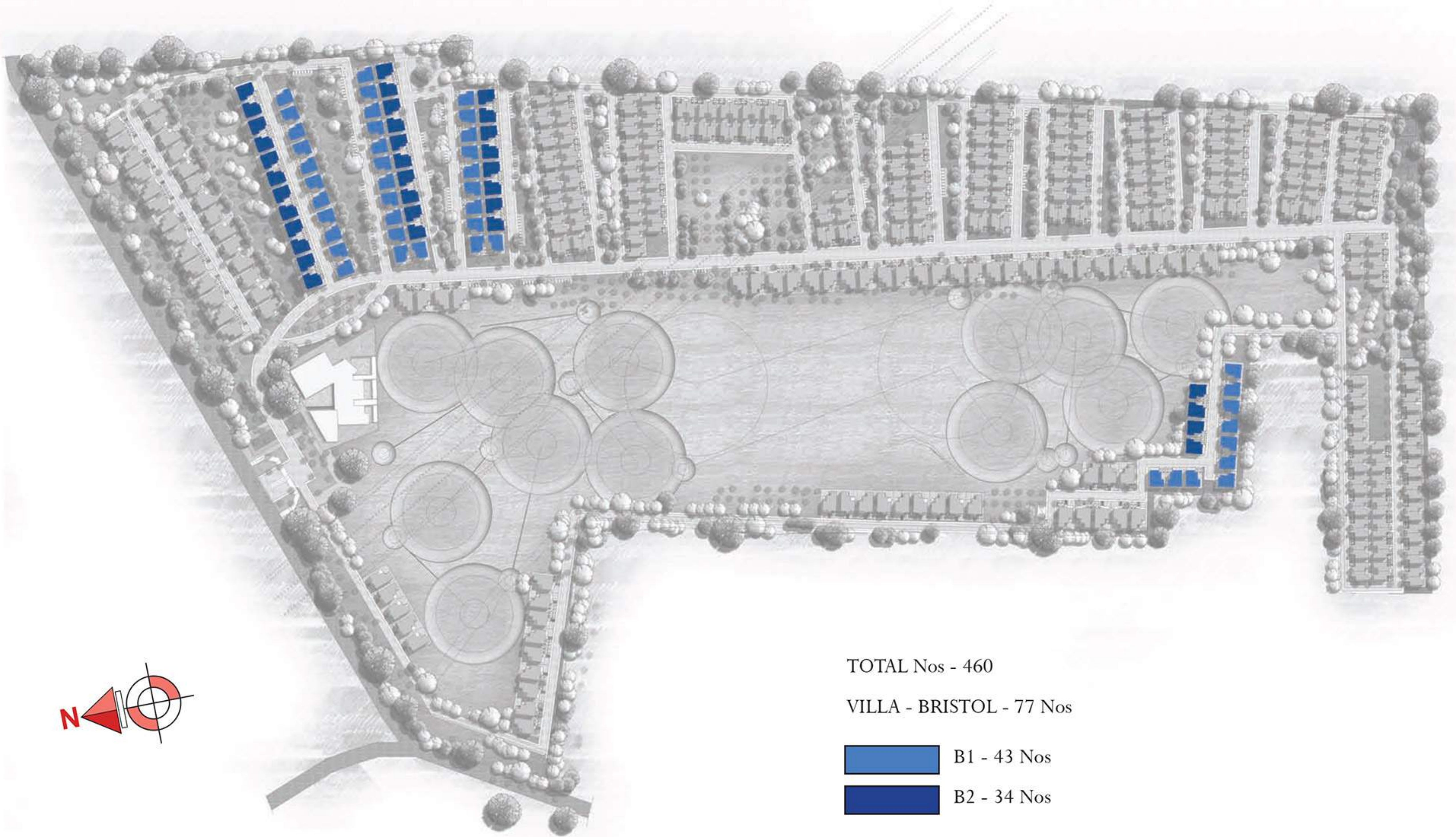

VILLA BRISTOL : B1 - GROUND FLOOR

UNIT AREA - 3544 SFT



VILLA BRISTOL : B2 - GROUND FLOOR
UNIT AREA - 3544 SFT



VILLA BRISTOL - NIGHT VIEW



Artist's Impression

VILLA BRISTOL : B1 & B2 - FIRST FLOOR



VILLA BRISTOL : B1 & B2 - TERRACE FLOOR



KITCHEN VIEW



Artist's Impression

VILLA CARDEN



Artist's Impression

KEY PLAN : VILLA CARDEN

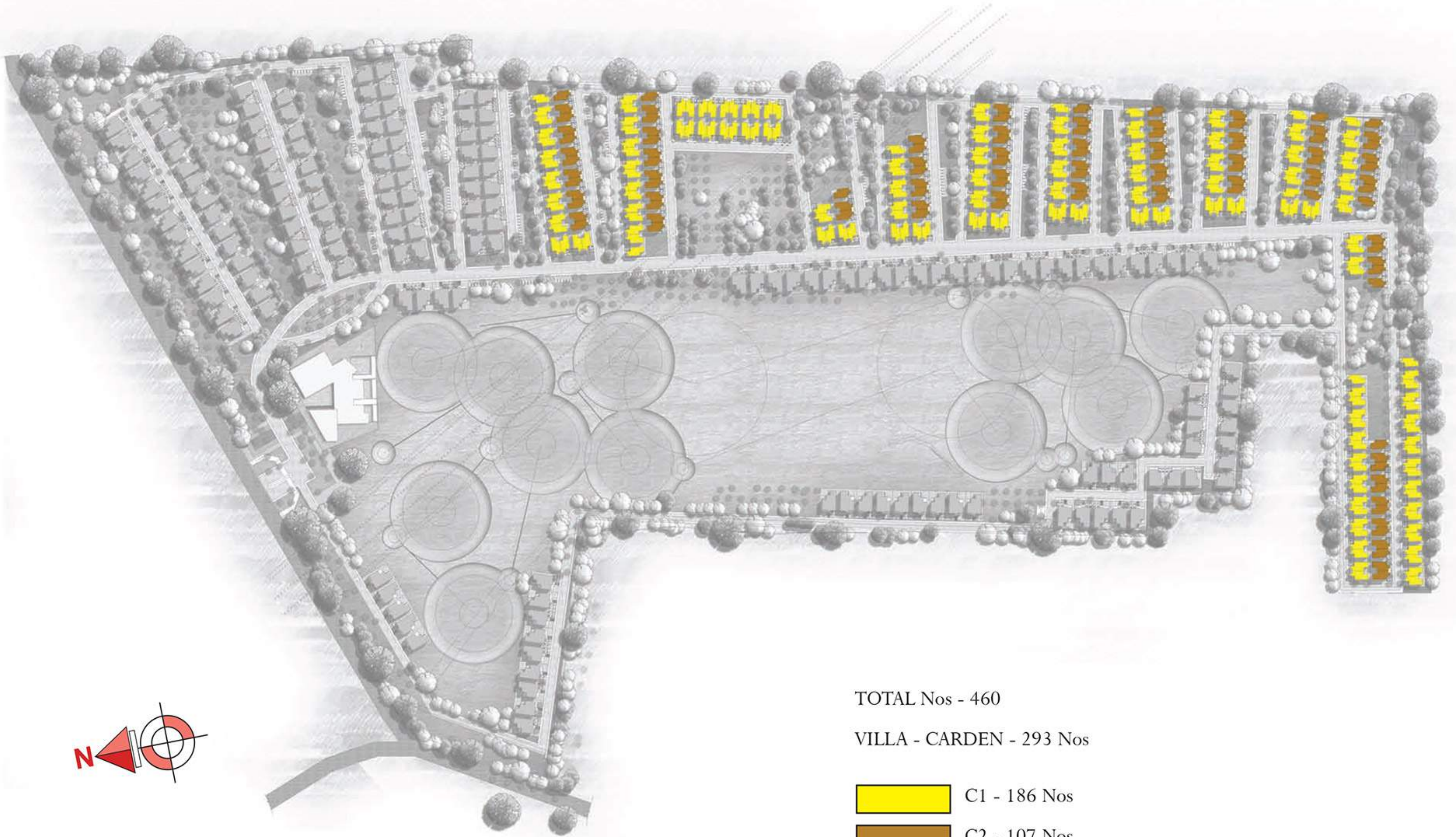

VILLA CARDEN : C1 - GROUND FLOOR

UNIT AREA - 2400 SFT



VILLA CARDEN : C2 - GROUND FLOOR
UNIT AREA - 2400 SFT



VILLA CARDEN - NIGHT VIEW



VILLA CARDEN : C1 & C2 - FIRST FLOOR



VILLA CARDEN : C1 & C2 - TERRACE FLOOR

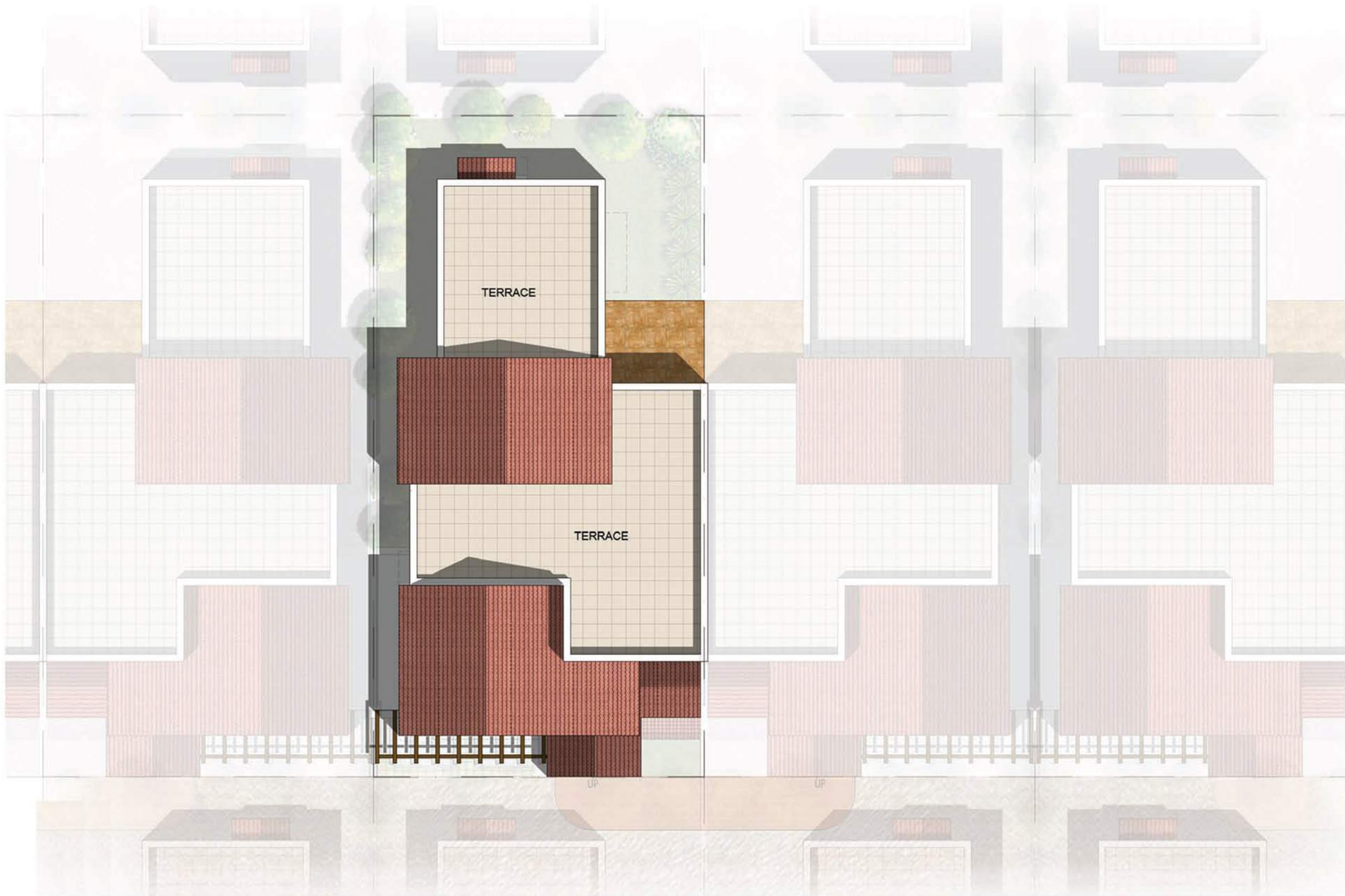

STREET VIEW



ARRIVAL PLAZA



Artist's Impression

LIVING / DINING



Artist's Impression

DINING VIEW



LOCATION MAP

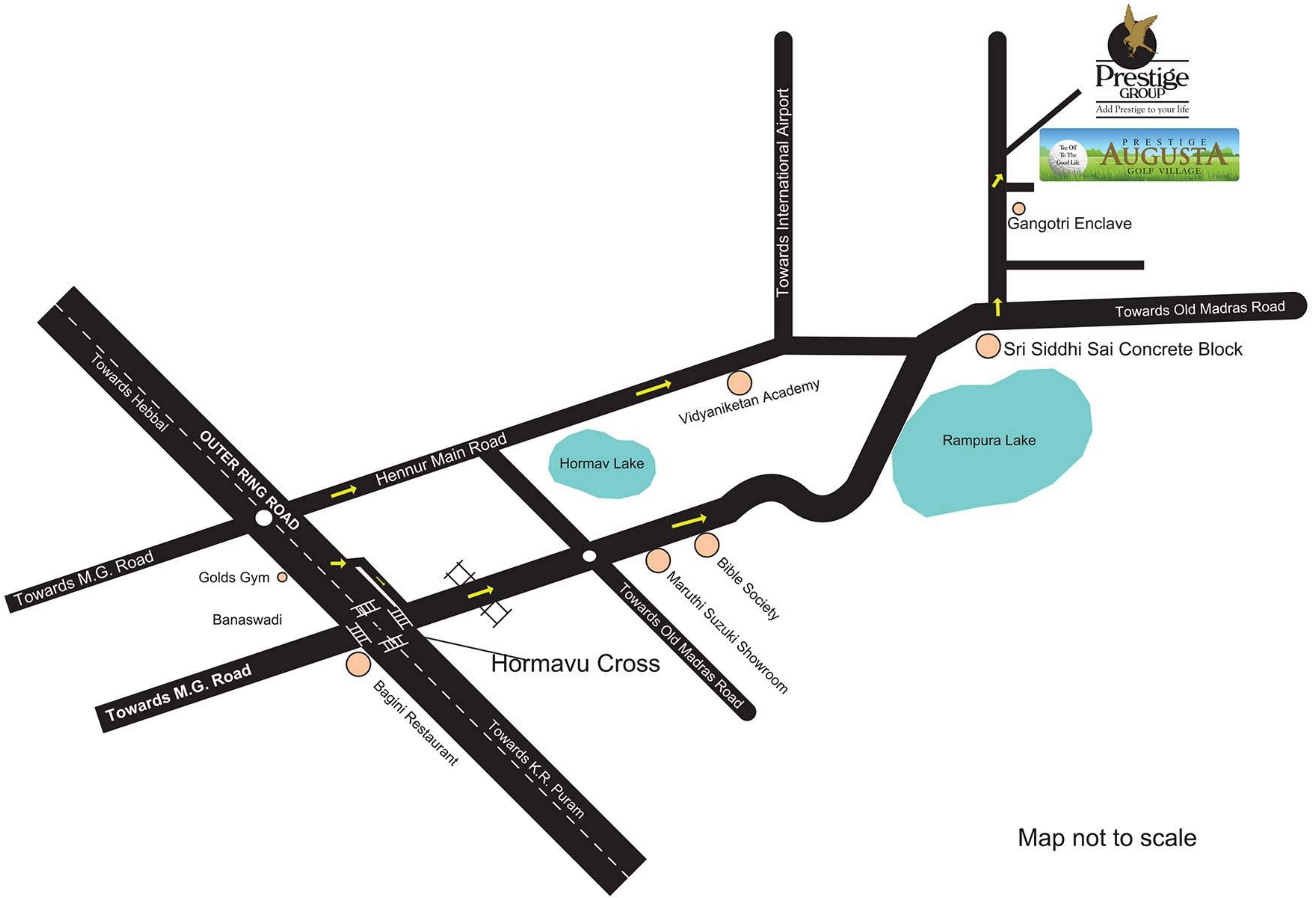

Map not to scale



Prestige Estates Projects Limited

'The Falcon House', No.1, Main Guard Cross Road, Bangalore - 560 001.

Ph: +91-80-25591080, +91-80-25597550. Fax: +91-80-25591945.

E-mail: properties@vsnl.com www.prestigeconstructions.com

• Bangalore • Chennai • Goa • Hyderabad • Kochi • Mangalore • Mysore



Like Us on Facebook • Follow Us on Twitter • Make sure you visit The Falcon Blog, for the latest at Prestige

This booklet is conceptual and not a legal offering. The promoter reserves the right to change, alter, add, or delete any of the specifications mentioned herein without prior permission or notice. The furniture shown in the plans is only for the purpose of illustrating a possible layout and does not form a part of the offering. Further, the dimensions mentioned do not consider the plastering thickness.