

VILLA ALDEN : A1 GROUND FLOOR

UNIT AREA - 4300 SFT



VILLA ALDEN : A2 - GROUND FLOOR
UNIT AREA - 4300 SFT



VILLA ALDEN : A1 & A2 - FIRST FLOOR



VILLA ALDEN : A1 & A2 - TERRACE FLOOR



STREET VIEW



Artist's Impression



LIVING / DINING



Artist's Impression

BEDROOM



Artist's Impression

VILLA BRISTOL



Artist's Impression

KEY PLAN - VILLA BRISTOL

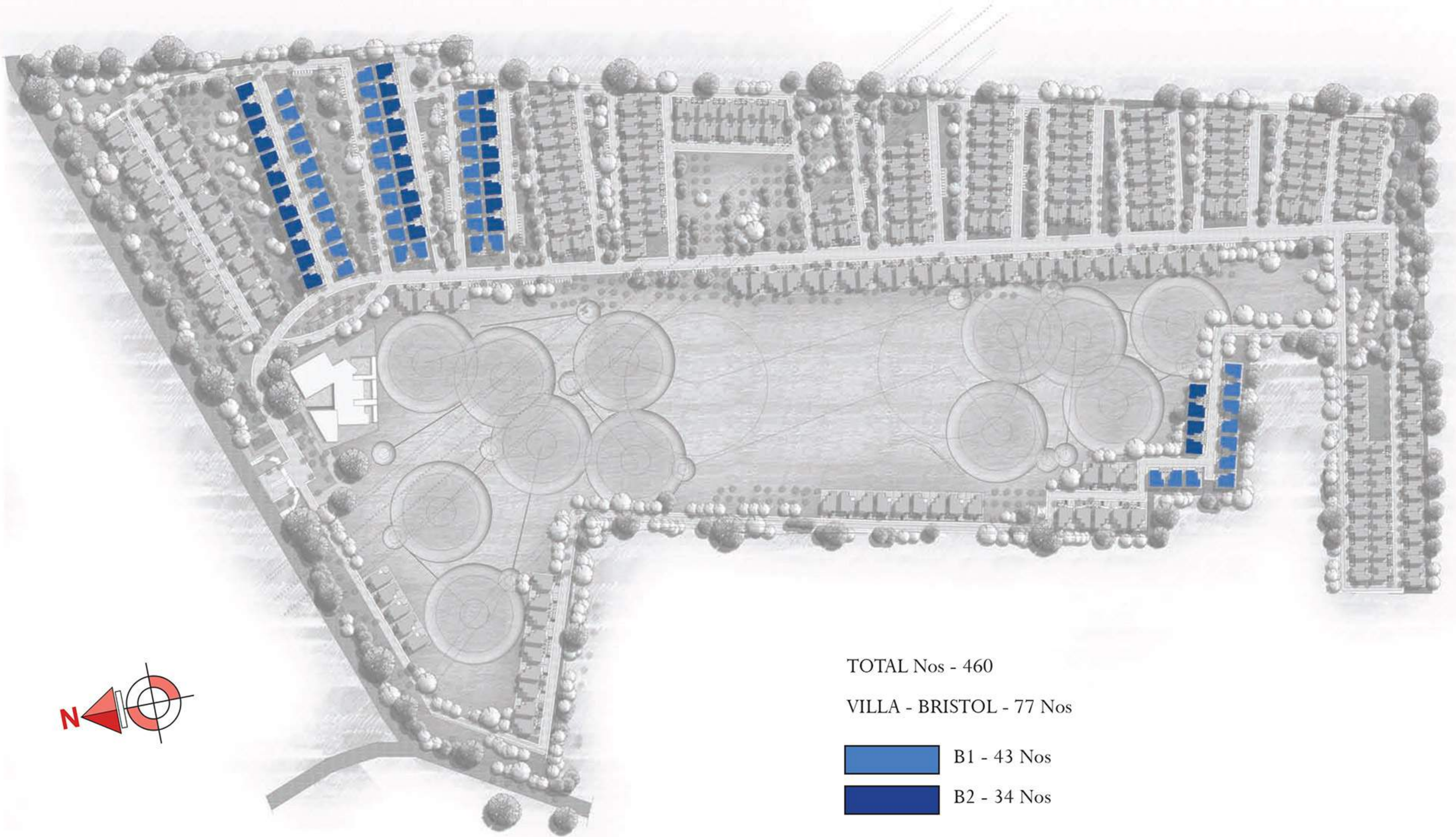

VILLA BRISTOL : B1 - GROUND FLOOR

UNIT AREA - 3544 SFT



VILLA BRISTOL : B2 - GROUND FLOOR
UNIT AREA - 3544 SFT



VILLA BRISTOL - NIGHT VIEW



Artist's Impression

VILLA BRISTOL : B1 & B2 - FIRST FLOOR



VILLA BRISTOL : B1 & B2 - TERRACE FLOOR

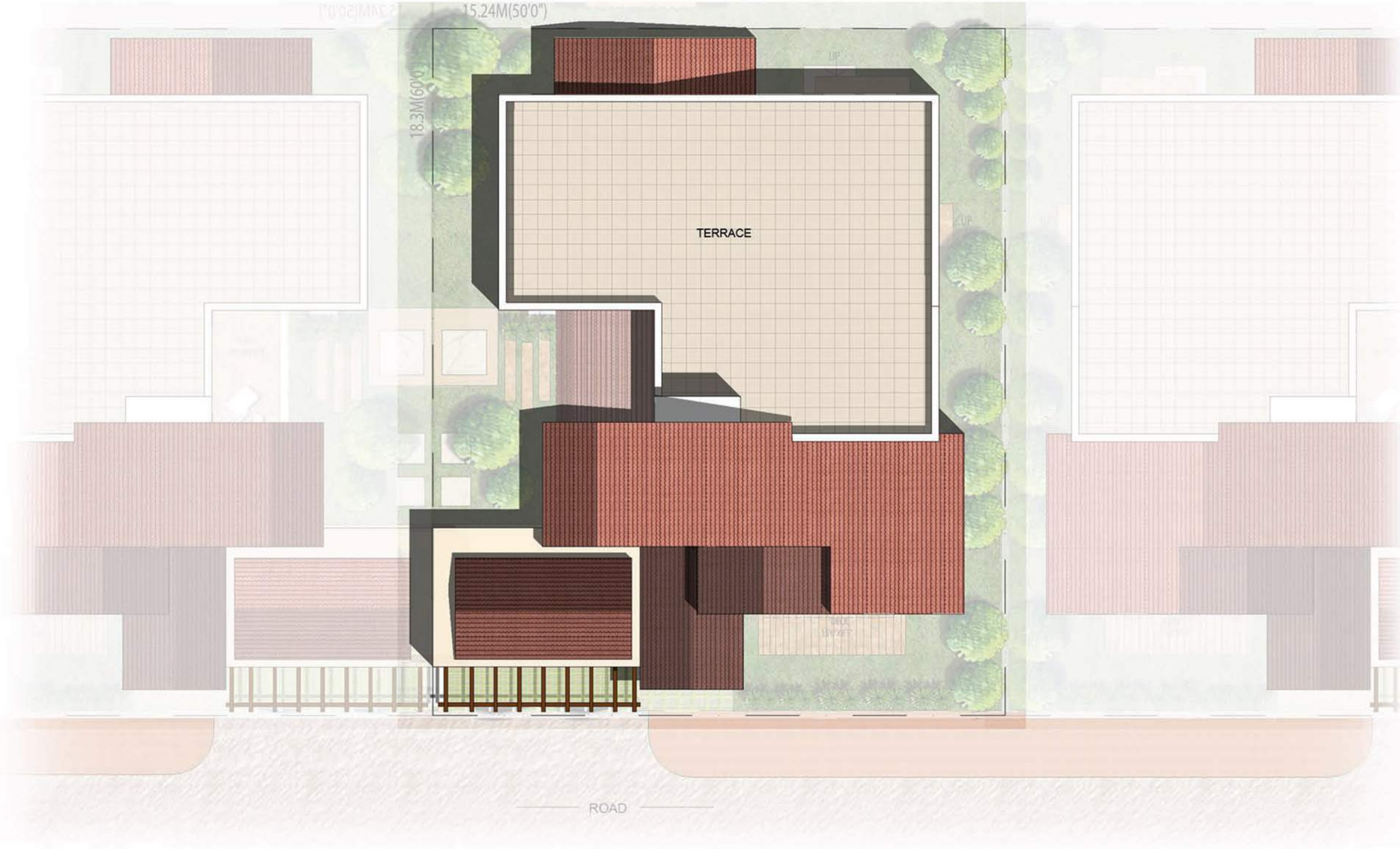

KITCHEN VIEW



Artist's Impression

VILLA CARDEN



KEY PLAN : VILLA CARDEN

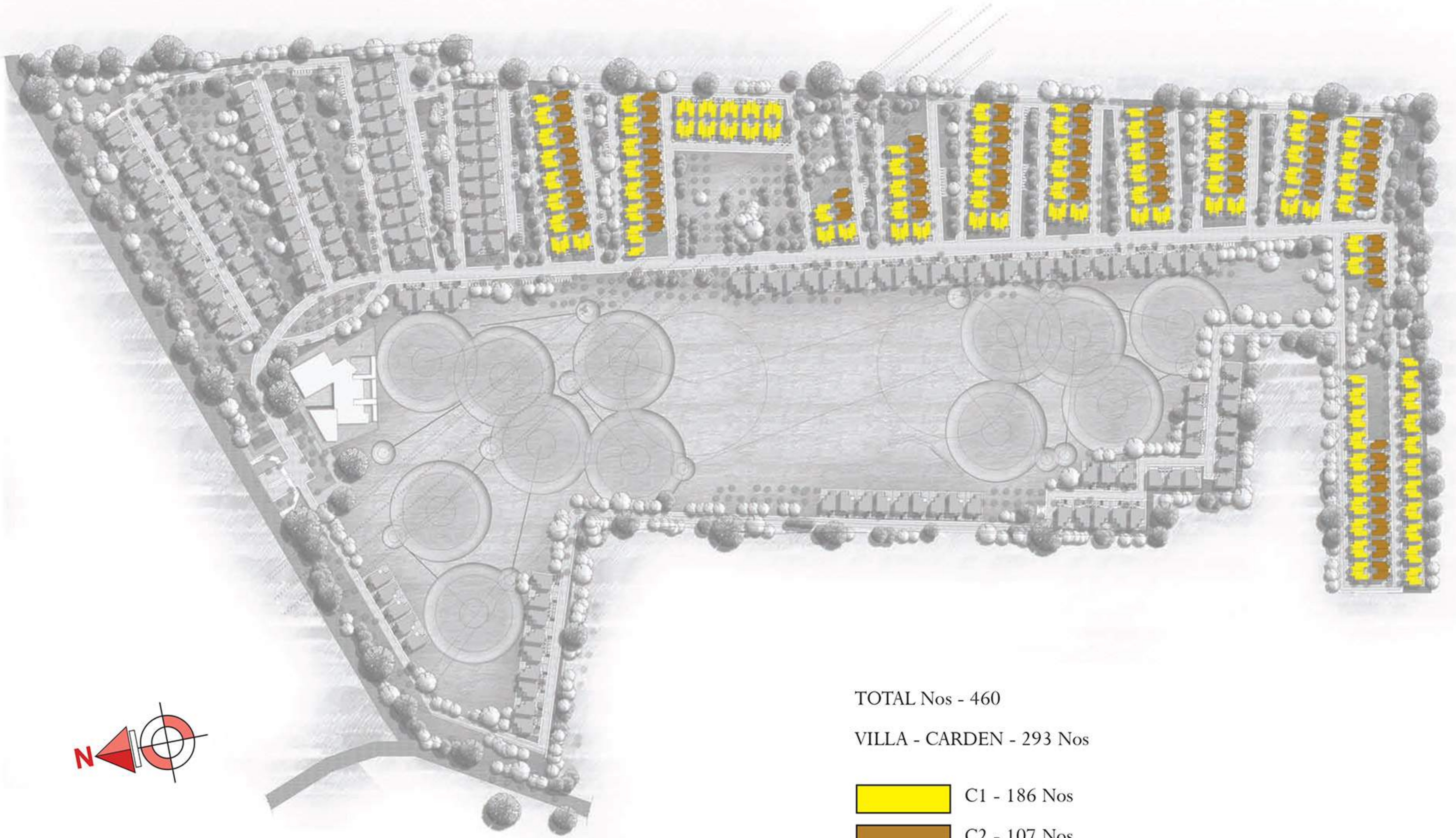

VILLA CARDEN : C1 - GROUND FLOOR

UNIT AREA - 2400 SFT



VILLA CARDEN : C2 - GROUND FLOOR
UNIT AREA - 2400 SFT



VILLA CARDEN - NIGHT VIEW



VILLA CARDEN : C1 & C2 - FIRST FLOOR



VILLA CARDEN : C1 & C2 - TERRACE FLOOR

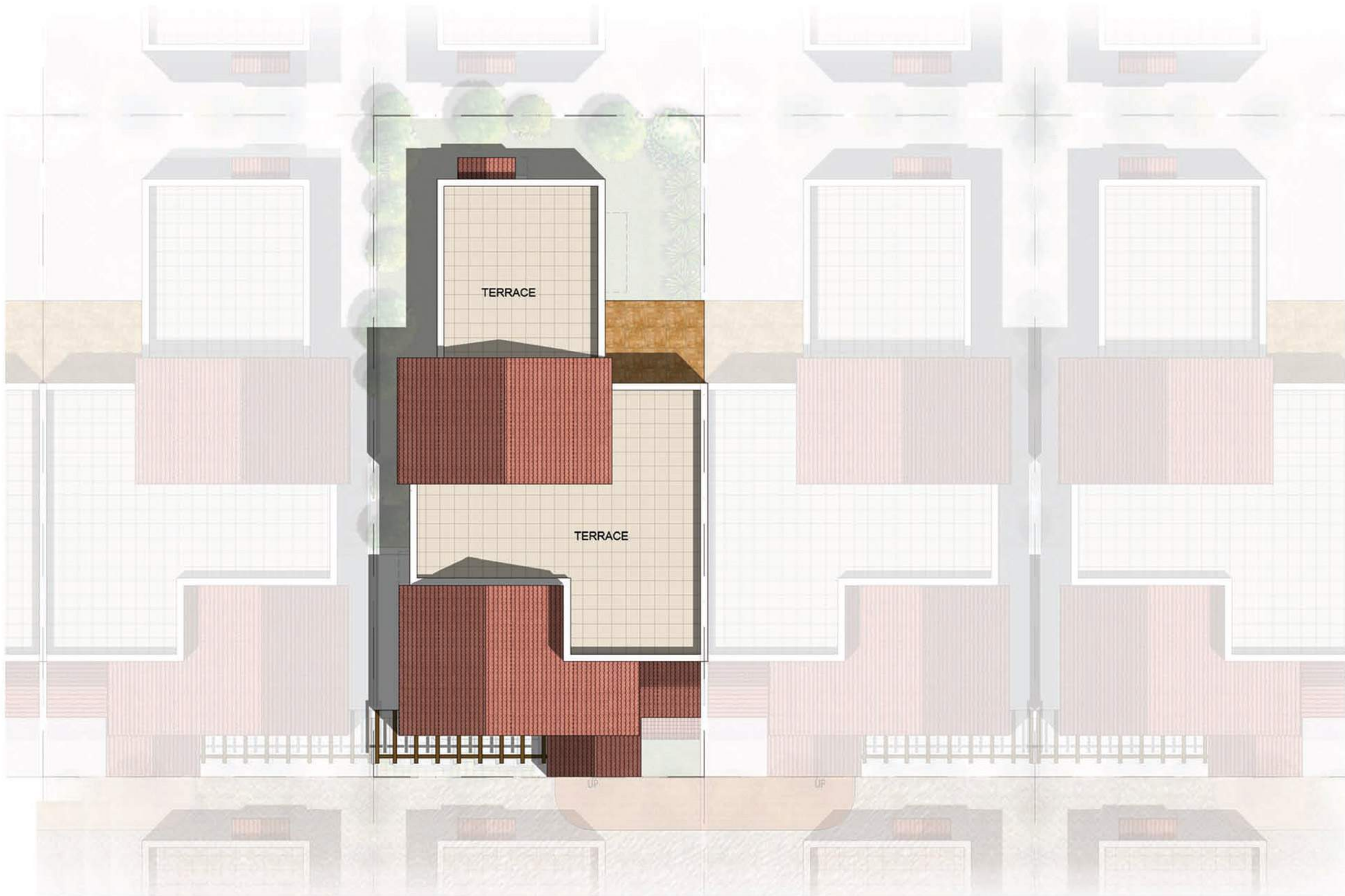

STREET VIEW



ARRIVAL PLAZA



Artist's Impression

LIVING / DINING



Artist's Impression

DINING VIEW



Artist's Impression

LOCATION MAP

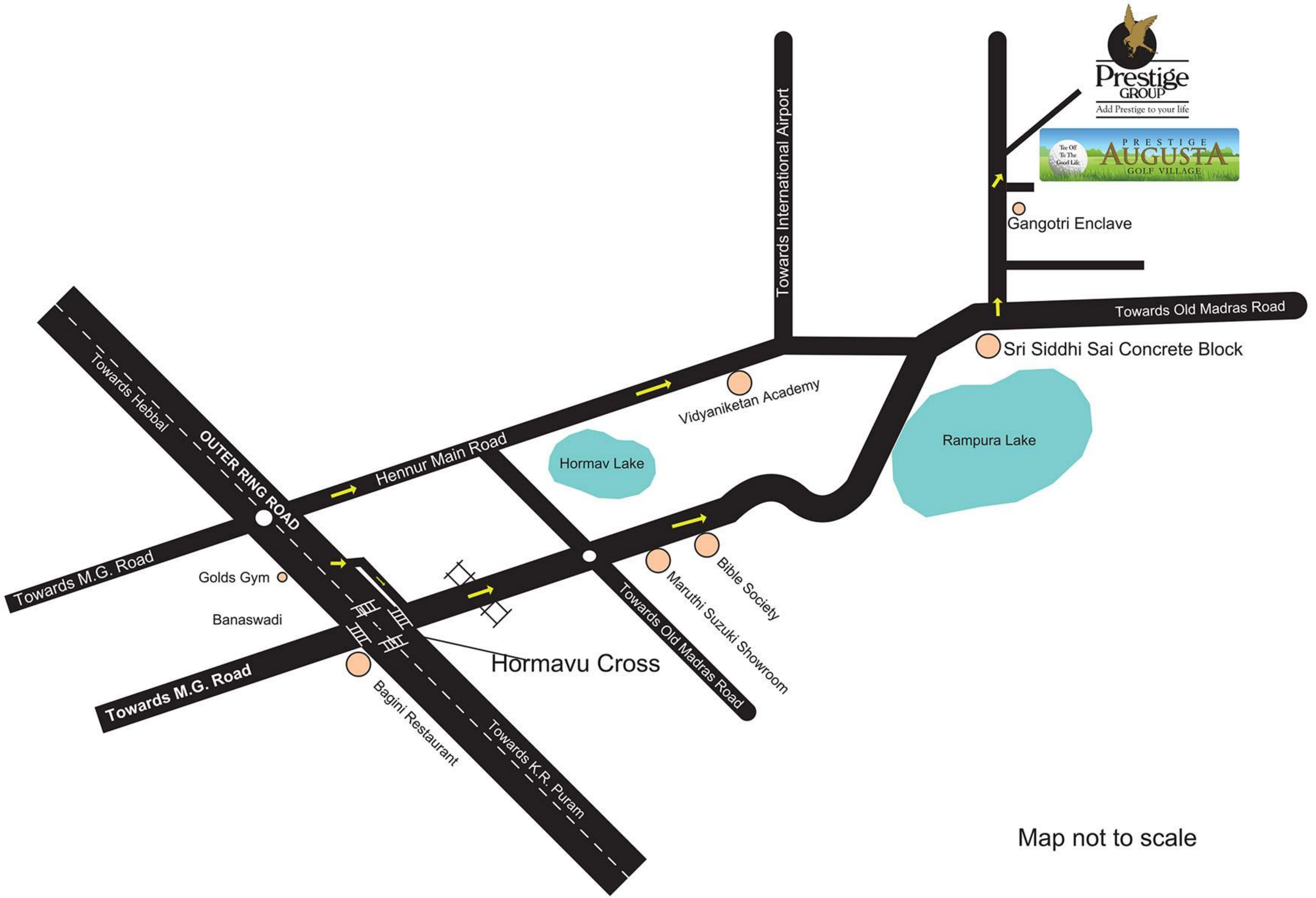

Gangotri Enclave

Sri Siddhi Sai Concrete Block

Rampura Lake

Hormav Lake

Vidyaniketan Academy

Maruthi Suzuki Showroom

Bible Society

Hormavu Cross

Bagini Restaurant

Towards K.R. Puram

Towards M.G. Road

Golds Gym
Banaswadi

Towards M.G. Road

OUTER RING ROAD

Towards Hebbal

Towards International Airport

Towards Old Madras Road

Map not to scale